THE TIMES.
A. H. CLEMENT, Editor.
WEDNESDAY, JAN. 24, 1906

Judge Phlegar is the "watch dog" of the Constitution.

The announcement of Mr. Tucker's candidacy causes some consternation in the ranks of Gubernatorial aspirants.

Norfolk understands the art of annexing, Richmood does not, and in order to "spread herself" Norfolk has to le p the billows.

Richmond has no water to clean streets.—Evening Journal.

The usual variety of Richmond water would'nt clean a street.

When Hon. Carter Glass enters well upon the Gubernatorial race you may expect a canvass characterized by intense activity and high order of "hustle."

Marshall Field, the greatest merchant America ever produced, is dead. He left an immense estate and did not forget to devote much of it to charity.

If men are so wicked with religion what would they be without it? asked Benjamin Franklin, and yet by his example he would have destroyed the Christian Sabbath.

What has the United States got to do with "reform in Morocco" while her midwinter roads are knee deep in mud? Let Germany and France fight it out and let's mend our ways, especially our highways.

Why did the Virginia House of Delegates hold a session on Gen Lee's birthday while the Senate did not? And did not Capt. R. E. Lee, Jr., son of the immortal man, preside over the body on that day? An explanation is in order.

We are glad to know that Japan is in the market as a bidder for the Phillipines. Let her go and go quick. We have no money to waste on foreign ventures so long as American highways are a disgrace to American pluck and push.

Representative Brownslow is right when he says that the public road question is the overshadowing one of the hour.

No tariff, nor rebate, nor harbor deepening, nor river improving, nor public building compare to it in importance.

Congress has now been in session for quite two months and as far as the general interests of the public are concerned the body might as well have been meeting in the moon as in the city of Washington. Verily this the day of profound Statesmanship. Wisdom did'nt die with the fathers.

"Lest you forget" we proceed to say again that the TIMES has the largest circulation in the counties of Appomattox and Buckingham of any other paper published in or out of Virginia, and this being so we need not add that it is the best advertising medium so far as those counties are concerned, that is offered to the public.

We are glad to know that a movement has been inaugurated which has for its object the improvement of the Capitol Square at Richmond. Nature has done much for this historic spot and now let art unite with nature in making it the most beautiful square in America, and be sure and remove the iron enclosure and let the improvements shine out in unobscured beauty.

Dr. W. H. Taylor, of Richmond, who was guilty of the bad taste of delivering a lecture before a class of medical students which had the tendency at least of encouraging unbelief in the Christian religion, recently said to a reporter of the Evening Journal, "Now that I have become organizer, no one, so far as I know of has assailed me." And the reason is that those who were disposed to prosecute the war have been satisfied that only "the fool hath said in his heart there is no God."

A seat in the New York Stock Exchange sold the other day for $95 000, and it is said that the prices would soon reach the $100,000 mark. What does this mean? What advantage has the man who occupies such seat over any other man with a seat in a private office supplied with telephone and telegraph wires? Just that perhaps that belongs to any other dealer in any other gambling saloon. The "odds" are all in their favor, and what those "odds" are the public may never know.

A man without a bank account has been sent to the United States Senate. Now let him leave without one, and the people will or should demand his return.

All the railroad systems made money last year and it is in order for them to give the people a New Year's gift in the shape of "rebate" and not wait to be made to do so.

Mr. Bryan has been made a "Datto" whatever that means. He no doubt hopes that if ever he is presidential aspirant again he will not be made Ditto again.

A free and unrestricted press is a National asset of tremendous importance with which not even the President of the United States has the slightest right to tamper.—Richmond Times-Dispatch.

Another school official for Virginia. Salary $1500 and the appointee has abundant time to attend strictly to his law business. No more pay for teachers and no additional school appliances. Verily wisdom is on deck of the educational craft.

Governor-Elect Swanson says he wants neither parade, pomp nor ceremony when he is inaugurated.

Good again—Let nothing divert your mind from public road improvements for the Virginia system is at it's worst about the time of your taking the oath.

The legislator who offered the bill providing for the doing away with school inspectors has a "level head." Dispense with unnecessary officials and give better pay to teachers, and to teachers and scholars better school houses.

Teaching University classes is one thing and looking after the practical working of public schools is a vast different thing.

About the only thing done in the interest of popular education of late has been the expenditure of some $15,000 in the appointment of some half dozen useless officials.

Too much learning makes some people mad. There is a wide gulf between the practical and the theoretical. We have been dished out more sentiment than sense.

The Richmond Evening Journal is strictly right in urging Richmond to subscribe liberally to the State Fair fund, in opposing compulsory education and in recommending that the affairs of it's state schools, especially those of the V. M. I. be critically and carefully investigated. Down with junketing and let's come down to business.

Speaker Cardwell may have some good reason for violating all precedent in the make up of the legislative committees but to the uninitiated it looks more like spite than sense.

The name of Lee is an honored one and while the man who inherited it is entitled to no special honor on that account merely, is nevertheless entitled to the ordinary courtesies of official as well as social life

New York Republicans are very much stirred over President Roosevelt's interference with New York politics, and one of them goes so far as to say that "Charles the First's head was cut off for less." Peace, brothers, peace, especially at this season of the year—"Peace on earth good will among men."

It is said that Mayor McClellan will appoint "Fighting Joe" Wheeler police Commissioner of New York. "Times change and men change with them." The duties of the office must be rather "strenuous" for a "retired" gentleman. Come South, old warrior, and quit the footlights.

"Under the former conditions great reliance could safely be placed in individual effort and little resort had to be had to social control. At the present day—the day of the industrial combination, the factory system and the great city—individual effort is a weak staff upon which to lean if we are to expect that progress which is in our minds associated with the highest degree of civilization. Individual effort must make way for social control.'

And this condition is to be deplored, for when you destroy personality and merge the individual in a combine you do serious harm to the body politic. Better for a community of independent individuals than one colossal combine in a community of dependent individuals.

To Cure a Cold in One Day

Take Laxative Bromo Quinine Tablets. All druggists refund the money if it fails to cure. E. W. Grove's signature in each box. 25c

FOR SAFETY AND CONVENIENCE KEEP YOUR MONEY IN
The State Bank of Pamplin,
INCORPORATED 1905.
Pamplin City, Va.
Up-to-date Banking Facilities
Liberal Interest on Savings
A Home Institution.
W. P. VENABLE, President. J. F. CONNALLY, Vice-President. L. MORRIS WARREN, Cashier.
DIRECTORS
G. W. Watson, R. L. Franklin, W. C. Franklin, C. L. Morton, F. H. Lukin, W. B. Binford, N. P. Gatling

Tobacco Sales at Pamplins Increasing
SALES OVER 150,000 POUNDS
EVERYBODY satisfied. No market can beat us on prices. Buyers from Farmville, Lynchburg, Richmond and Petersburg, also buyers for foreign orders. Charges are the lowest in the South. Try your home market.
C. HINDLEY, Prop. Pamplin City, Va.

Your Dollar
Should be put to work.
It cost you
many a hard knock to earn, now
you have laid it by, dont let it lie
idle. Make it earn another dollar.
Savings Banks
are incorporated for this purpose.
Bring your hard earned
dollar to us and we will put it at work
for you day and night. Its our business to cultivate thrift, and aid
Saving minded people.
Open an account now.
American National Bank,
NINTH and MAIN STREETS,
LYNCHBURG, VA.
Capital Paid In $150.000.00.

STOCKS Bell 'phone 2164. BONDS
THE ROPER COMMISSION CO.,
2213 Park Avenue, - - - - LYNCHBURG, VA.
STOCKS—10 Shares and upwards $20.00.
COTTON—50 Bales and upwards $50.00.
GRAIN—1,000 Bu. and upwards $20.00.
Private wires to New York and Chicago for the prompt execution of orders in stock, bonds, grain and cotton.
Drop us a postal with your name and we will be pleased to mail you free, our daily quotation list, reaching you the same day on No. 4. Correspondence solicited.
REFERENCES:
FIRST NATIONAL BANK, Lynchburg, Virginia.
GRAIN COTTON

THE BUCKINGHAM BANK
BUCKINGHAM, VA.
offers customers of all classes every courtesy and accommodation consistent with prudent banking. We pay four (4) per cent. interest upon time deposits, subject to usual notice of withdrawl and three (3) per cent. with privilege of withdrawl at any time without notice.
Money to loan, upon satisfactory real or personal security on liberal terms.
Our interesting little booklet, "Banking Made Plain" will be mailed to any address postpaid.
J. H. FITZGERALD, President.
ALLEN K. FAWCETT, Cashier.
One Dollar will start an account with this Bank and it will prove profitable and satisfactory to you.

"CUT IT OUT"
says the doctor to many of his lady patients, because he doesn't know of any medicinal treatment that will positively cure womb or ovarian troubles, except the surgeon's knife. That such a medicine exists, however, has been proved by the wonderful cures performed on diseased women, in thousands of cases, by
WINE OF CARDUI
IT CURES WOMB DISEASE.
It has saved the lives of thousands of weak, sick women, and has rescued thousands of others from a melancholy lifetime of chronic invalidism. It will cure you, if you will only give it a chance. Try It.
Sold at every drug store in $1.00 bottles.
WRITE US A LETTER
Put aside all timidity and write us freely and frankly, in strictest confidence, telling us all your symptoms and troubles. We will send free advice (in plain, sealed envelope), how to cure them. Address: Ladies' Advisory Dept., The Chattanooga Medicine Co., Chattanooga, Tenn.
GAVE UP SUPPORTER.
"I wore a supporter for four years, to keep up my womb, which had crowded everything down before it," writes Mrs. S. J. Chrisman, of Mannsville, N. Y. "My doctor told me no medicine would help me. I suffered untold misery, and could hardly walk. After taking two bottles of Cardui I gave up my supporter. Now I am taking my fifth bottle, have no bad feelings as formerly, and can be on my feet half a day at a time. I strongly recommend Cardui to every suffering woman."

CASH CLEARANCE SALE
of all odd lots and broken sizes in
Men's Youth's Boys' and Children's
Suits, Overcoats, Pants, &c
To make room for our Spring Stock, we offer for the next 30 days rare opportunities to clothes wearers.
If it is a bargain you want we have it.
Leftwich, LeGrand & Watts,
SUCCESSORS TO
PLEASANTS, LEGRAND & COMPANY,
CLOTHIERS, FURNISHERS AND HATTERS,
820 MAIN STREET, - - - - LYNCHBURG, VA.

To Cure a Cold in One Day
Take Laxative Bromo Quinine Tablets. Cures Grip in Two Days.
Seven Million boxes sold in past 12 months. This signature, E. W. Grove on every box. 25c.

Make Your Idle Money Earn You Interest.
Write the First National Bank of Richmond, Virginia for information concerning its certificate of deposit, so arranged that one per cent may be collected every four months through your nearest bank or store. Our experience proves this form for savings to be the most satisfactory plan yet devised for deposits of $100.00 or more.
Our Capital and Surplus is
ONE MILLION DOLLARS.
VIRGINIUS NEWTON, President.
JNO. N. MILLER, Jr., Vice-Pres. & Cash.
CHAS. R. BURNETT, Assistant Cash.
J. C. JOPLIN, Assistant Cash.
Address Box 860 Richmond, Va.

THE STATE BANK OF VIRGINIA
Richmond, Va.
CAPITAL PAID UP, $500,000
SURPLUS, - $270,000.
Depository for the funds of the Commonwealth of Virginia and the city of Richmond
Safety Deposit Boxes for rent.
JOHN S. ELLETT, President. WM. M. HILL, Cashier.
JULIAN H. HILL, Assistant Cashier
Your business respectfully solicited.

WHEN YOUR EYES
GIVE YOU TROUBLE
You should give them the best attention possible. Have them examined only by those who thoroughly understand the different methods of examination. The adjusting of Spectacles and Eye-Glasses is no child's play and unless properly executed, will often lead to bad results.
WE MAKE A SPECIALTY OF HIGH CLASS PRESCRIPTION WORK and show all the latest improvements in Spectacles and Eye-Glasses. Expert Service Lowest charges.
THE S. GALESKI OPTICAL COMPANY.
EIGHTH AND MAIN STS.
RICHMOND, VA.
Spectacles and Eye-Glasses make a Handsome Present.—Mail Orders Receive Prompt Attention.

Cancer Hospital.
We want every man and woman in the United States to know what we are doing—we are curing Cancers, Tumors and Chronic Sores, without the use of the knife, and are endorsed by the Senate and Legislature of Virginia.
If you are seeking a cure, come here and you will get it.
We guarantee our Cures.
The Kellam Cancer Hosp'
Richmond, Va.

Woody-Evans Company,
DEALERS IN
GROCERIES, SEEDS, HAY, GRAIN,
MILL FEED, LIME ETC.
We also handle AMERICAN STOCK FOOD for Horses, Cows, Hogs and Chickens. The only cattle powder on the market that carries a written guarantee. Give it a trial.
WOODY-EVANS COMPANY,
1216 MAIN STREET,
LYNCHBURG, - VA.
(Opposite Pace's Warehouse.)

WHITE'S NOAH'S ARK
Is the one great bargain store. They are on the look out for bargains every day everywhere, rain or shine, where they are to be got, and they've got the cash to buy them. Anyone with a champaigne appetite and a persimmon beer income, can find bargains any time he drops in; if he can't come there is still a chance—Write us. [illegible] Shoes Hats, Clothing, Ladies' ready to wear Dry Goods, &c. Agents for Cygolf [illegible] and many other well-known brands of Shoes. WHITE'S DEPARTMENT STORE. Call—the sequel will show why.

A MAN
Never Has too Many Clothes
Especially the Excellent Sort of Clothes that are Going out of our Store every day from now until February 10th, 1906.
At which time this cut-rate on Clothing and all Winter Dry Goods will close. Now is the chance to pick up a fine suit or overcoat at a price you'll want to tell your neighbors about.
Did you ever think what it means to us to carry over a stock of goods?
First. It means a tremendous amount of extra storage room—the use of valuable space for which we pay rent. It means filling scores of great packing cases with winter suits and coats, woolen undewear, winter dress goods, and the like. It means packing these goods to protect them from moths or dust or ruin. No easy task where you consider a whole store full of merchandise. It means dollars and cents tied up for six months or more and the loss of earning power or interest on that money. Therefore, you consider it your business to put the knife in deep right now, and have it over with. That is why you can come to this sale with a few dollars and go away with an overcoat—an entire new outfit at a saving of 25 per cent to 33 1-3 per cent.

Our Goods, New and desirable

SUITS			OVERCOATS		
$6	suits	4.50	$5.00	"	$3.50
7.50	"	5.62	6	"	4.50
10	"	7.50	8	"	6.00
12.50	"	9.38	10	"	7.50
15	"	11.25	13	"	9.50
			15	"	11.00

N. B. Davidson, FARMVILLE, VA.

FOR JUST ONE CENT
you can have our New Catalogue with Beautiful Illustration of all the newest designs in.
Jewelry, Watches, Silver Novelties, &c.
suitable for Christmas Gifts.
Send us a postal card asking for one and we will mail it to you FREE.
Address
H. SILVERTHORN CO.,
LYNCHBURG, VA.

SALARIED POSITIONS
ARE THE RESULT OF A COURSE AT THE
National Business College, Roanoke, Va.
The Roanoke Evening World says: "The National Business College undoubtedly places more students in lucrative positions than any other school in the South." Take no chances with cheap schools. Elegant new building, new equipment, large faculty. Fall session opened September 4th. Free, the handsomest catalogue ever sent out in the South, to those who are really looking for the best in the business education. Write today. Address
sep 6 4m E. M. COULTER, President

THE TIMES.
WEDNESDAY, JAN. 24, 1906.

Our small pox patients are convalescing.

Operator Binford, who has been ill, is much improved.

See the big advertisement of D. W. Myers on second page.

Mr. and Mrs. E. W. Taylor and Mr. W. B. Caldwell are in New York.

John Schaubach, is on a visit to his wife's parents, Mr. and Mrs. John Tanner.

Circuit Court here on Monday the 6th of February. Come out and bring the old "plug" and lets have a swop.

The Rosebuds will meet next Sunday at Memorial at 3 o'clock, and will continue to meet every 4th Sunday evening.

No such bargains were ever offered as those at D. W. Myers sale beginning Feb. 1.

Lem Mitchel is acquiring a reputation for raising fine tobacco. He carried off the blue ribbon of the Lynchburg market yesterday.

Mr. S. L. Kelly, of Crewe came up to Appomattox today to get some good butter for his mother's first-class boarding house.

If there is anything of interest going on in this town it has escaped the eye of the editor. Of course our people go to Lynchburg as they have always done.

We call special attention to the advertisement of Shearer Bros. & Franklin in this issue. This firm sells at close cash prices at all times, but right now they are underselling themselves, as fully explained in their ad.

Our oldest weather observers say this is the most remarkable spell of weather ever experienced here. It puts the busy feeling on our farmers and the plow is brought out and in a few nights the great fires from the plant beds will illuminate the sky

The Pastor's Conference of this Baptist Association is now in session here at Liberty church. Many prominent ministers and laymen are present. We wish them a pleasant sejourn and no disappointments in the Work in which they are engaged.

As the fast westbound train was speeding through Appomattox yesterday the passengers of the parlor car and a few intimate friends were called upon to witness the marriage of Miss Clara Gilliam to Mr. T. W. Wilkerson. Rev. W. E. Warren, the bride's pastor performed the ceremony. The groom is a progressive young farmer of Prince Edward county, but we understand he and his young bride will reside at Pamplins. The bride is the attractive daughter of Mr. Bruce Gilliam. The happy pair are now on a tour through the West.

THE above picture of the man and fish is the trademark of Scott's Emulsion, and is the synonym for strength and purity. It is sold in almost all the civilized countries of the globe.
If the cod fish became extinct it would be a world-wide calamity, because the oil that comes from its liver surpasses all other fats in nourishing and life-giving properties. Thirty years ago the proprietors of Scott's Emulsion found a way of preparing cod liver oil so that everyone can take it and get the full value of the oil without the objectionable taste. Scott's Emulsion is the best thing in the world for weak, backward children, thin, delicate people, and all conditions of wasting and lost strength.
Send for free sample.
SCOTT & BOWNE, CHEMISTS
409-415 PEARL STREET, NEW YORK
50c. and $1.00. All druggists.

Don't fail to attend the sale of D. W. Myers, beginning Feb. 1.

Let the county paper follow you when you leave home

Chronic Constipation Cured.

One who suffers from chronic constipation is in danger of many serious ailments. Orino Laxative Fruit Syrup cures chronic constipation as it aids digestion and stimulates the liver and bowels, restoring the natural action of these organs. Commence taking it to day and you will feel better at once. Orino Laxative Fruit Syrup does not nauseate or gripe and is very pleasant to take. Refuse substitutes.

L. E. Smith, Appomattox; W. B. Woodson, Concord; W. C. Nowlin, Spout Springs.

Uniform Teachers Examination for 1906.

The uniform examinations for teachers in the public schools of Appomattox county will be held March 1, 2 and 3, 1906. All who expect to teach next session, or whose certificate will expire next July, will be required to take this examination, or produce a certificate for sickness, from a physician. The examination will be held three days; and both white and colored will be examined at the same time, but in seperate rooms. In addition to the usual subjects for a first grade; arithmetic (including business forms) elementary algebra, drawing, and one branch of science, either physical geography, elementary physics, or elementary agriculture, and one division of history, either general or English will be added.

For Second grade; the above additions are left out except including (business forms) in arithmetic Requirements for a first grade: an average of 85 per cent, and not fall below 70 per cent on any subject. For a Second grade: an average of 75 per cent, and not fall below 60 per cent on any subject.

J. K. HANNAH
Div. Supt.
Appomattox County.
Jan. 20, 1906.

It will pay you to attend D. W. Myer's great sale beginning Feb. 1.

Good oak wood accepted at this office on subscription in limited quantities.

An agreeable movement of the bowels without any unpleasant effect is produced by Chamberlain's Stomach and Liver Tablets.

J. R. Atwood, Appomattox, R. J. Carter, Prospect, E. F. Glover, Evergreen.

The greatest bargains ever offered will prevail at D. W. Myers, Feb. 1. sale lasting ten days.

How to Avoid Pneumonia.

We have never heard of a single instance of a cold resulting in pneumonia or other lung trouble when Foley's Honey and Tar has been taken. It not only stops the cough, but heals and strengthens the lungs. Ask for Foley's Honey and Tar and refuse any substitute offered. Dr. C. J. Bishop of Agnew, Mich., writes: "I have used Foley's Honey and Tar in three very severe cases of pneumonia with goop results in every case."

L. E. Smith, Appomattox; W. B. Woodson, Concord; W. C. Nowlin, Spout Springs.

The great money saving sale at D. W. Myers will interest you.

BE QUICK

For a short while we offer the A. & B. TIMES and the Times-Dispatch both one year

ONLY $1.25 ONLY

Wanted: by Chicago wholesale and mail order house, assistant manager (man or woman) for this county and adjoining territory. Salary $20 and expenses paid weekly: expense money advanced. Work pleasant: position permanent. No investment nor experience required. Write at once for particulars and enclose self-addressed envelope.
COOPER & Co.,
132 Lake St., Chicago, Ill.

Let us help you sell that farm.

The Best to Reach Baltimore, Philadelphia and New York.
The best way to reach Baltimore, Philadelphia, Atlantic City, New York, and all Eastern Resorts and Commercial Centres, is via the Popular York River line. Leave Richmond 4:20 p. m. daily except Sundays. Low rate one way and round trip tickets on sale daily.
Stop off at Baltimore and Philadelphia on one way and round trip tickets.

No. 168.—200 acres—$3,500. The buildings on this place are all in good repair; the residence is a splendid slate-roof building with 7 rooms; barn for six horses; good 2-story granery; 2 other good barns; whole farm under good fence; 2 creeks run through farm; well in yard; several springs on place; good orchard; the farm lies well and is very productive; situated 7 miles from station; close to schools, mill, churches, &c.

Stomach Troubles and Constipation.

"Chamberlain's Stomach and Liver Tablets are the best thing for stomach troubles and constipation I have ever sold," says J. R. Cullman, a druggist of Potterville, Mich They are easy to take and always give satisfaction. I tell my customers to try them and if not satisfactory to come back and get their money, but have never had a complaint."

For sale by J. R. Atwood, Appomattox; R. J. Carter, Prospect: E. F. Glover, Evergreen.

THE IMPLEMENT CO.
RICHMOND, VA.,
ARE HEADQUARTERS FOR
Fencing,
Roofing,
Barb Wire,
Poultry Netting.
Write for prices and catalogue. We carry one of the largest and best stocks of
Farm Implements
in the South, and can save you money on your purchases. Whatever you need, get our prices before purchasing.
Special bargains in Farm Wagons and Buggies. Best makes. Low Prices.
The Implement Co.,
1302 Main St., Richmond, Va.

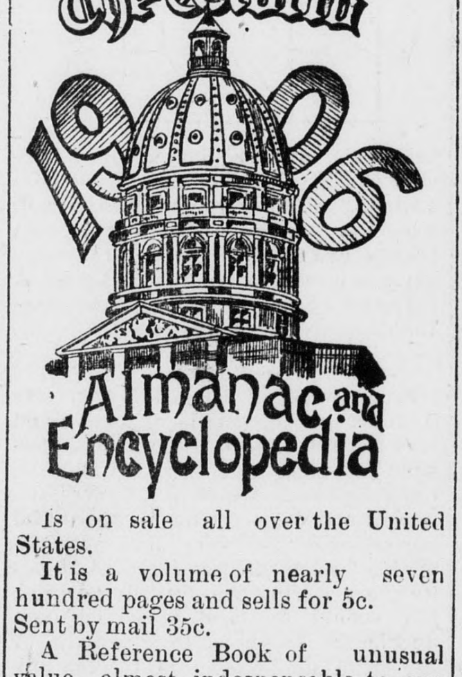

Is on sale all over the United States.
It is a volume of nearly seven hundred pages and sells for 5c. Sent by mail 35c.
A Reference Book of unusual value, almost indespensable to any man of business, or in the professsons.
It contains information on more than 1,000 timely topics and presents over 10.000 facts such as arise daily for answering.
Election statistics, agricultural, financial, educational, railroads, shipping, etc., etc., through all the lists of topics where new figures are most vluable. 34 colums of index.
Send for this "Standard American Annual."—Address The World. Pulitzer Building, New York City

FARMS FOR SALE.

Appomattox, Buckingham, Campbell, Amherst and Nelson Counties.

Any farm or business for sale will be advertised in these columns. No charge unless sale is made. Write this office for information.

No. 107. Price $3,000

This land lies on both sides of the road leading from Bent Creek to Oakville, in Appomattox County about 14 miles from the former and the nearest point. The tract contains 601 acres, more or less, and can be divided into four farms, if necessary. It has upon it about 120,000 feet of pine lumber, besides chestnut and several of the different kinds of oak. The buildings have all gone to decay.

No. 8. Price $1,000

This farm lies in Prince Edward county, four miles from Prospect Depot on the N. & W. Railroad, convenient to churches, schools and mills, and contains 258 acres, one-half of which is in young growth timber. On the place is a frame house containing three rooms; also some fruit trees of different varieties. Farm has low grounds and produces good crops.

Price, $2,000.

No. 302. Lies in Nelson county, 13 miles from Rockfish station. 100 acres, 50 in timber, white oak, poplar, chestnut, and locust. Framed dwelling of six rooms, two stories in height, shingle roof. 300 fruit trees on the place, 200 Albemarle pippins in bearing, 100 winesaps five years old. Land produces corn, tobacco and wheat of good quality.

Price, $6,000—½ Cash.

No. 5. 864 acres, 400 in timber white oak, black oak, pine, poplar, etc. In Prince Edward, six miles from Prospect station. Produces tobacco, corn, wheat, and oats. 150 fruit trees on place. Framed house of six rooms, one and a half stories high, with shingle roof.

Price, 3,000—Easy terms.

No. 3. Farm of 250 acres, in good condition. Produces good grain and shipping tobacco. About 50 acres in original oak, 50 acres in pine and chestnut. Good frame house of 10 rooms, with tin roof. Is in Prince Edward county, three miles from Pamplin City; convenient to stores, schools, roller mill, and postoffice.

REMOVAL SALE!
Between MARCH 1st and 15th we are going into new quarters, and if you will move the goods before that time we will make it pay you big. Not a cut here and there but a
SLAUGHTER OF PRICES
through the entire stock. We won't mention a single price, but we ask you to apply the only test of value. That is come and get the goods and prices together. The original prices and the cut prices are in plain figures.
Mail orders filled promptly and purchases exchanged, or money refunded.
SHEARER BROS. & FRANKLIN
LYNCHBURG'S ONLY ONE-PRICE CASH CLOTHIERS 908 Main Street

Notice.

This is to certify that I, R P. Bryant do not believe that T. S. Woodson and J. H. Carnefix know anything about the stealing of C. L. Coleman's or Lee Carter's dog on November 9, 1905. Given under my hand and seal this 9th day of January, 1906.

R. P. BRYANT, (Seal)

Just One Cent A Word.

Wants, for sale, lost, found -in fact any and all advertisements inserted in this column for one cent a word, each insertion, with a minimum charge of 25 cents. Signatures counted as a part of advertisement. Payment in advance.

Bronze Turkeys.

Nice M. B. turkeys, Toms and hens for sale. Toms weigh 24 to 28 pounds.

G. W. PATTESON,
1 17 3w Manteo, Va,

West Appomattox, Va., Sept. 1, 1905.

Mr. W. H. Camp, Petersburg, Va.

Dear Sir: Yours to hand and noted, and in reply will say I purchased two barrels of Camp's Prepared Chemicals from your agent at this point, Mr. Wingfield. I intended using it on corn, but as Commissioner of Revenue, I had lots of riding to do about that time and overlooked it. So when I came to plant tobacco I was in a hurry and did not take the time to mix it, but drilled it along side of a 3. 9. 3. guano, same proportion, 500 lbs. to the acre, and I have never been able to tell the difference, it is all fine tobacco. There is an experimenting station on my farm, run by the Bureau of Soils, and the Manager made considerable fun of me using Chemicals. He seemed to doubt that it contained the ingredients it claimed to, so we drew a sample and he took it to Washington and had it analysed. It ran 1 per cent higher on ammonia than you claimed and about the same on potash. I know several parties tha did use your chemicals according to your directions this year with fine results.

Very respectfully, H. C. BABCOCK

Price per ton, $10 cash; $12.50 on time.

B. F. Wingfield, Agent
1-17-1m Vera, Va.

We are now prepared to furnish the following well known varieties of cabbage plants: Extra early Wakefield, Charleston, or large type Wakefield, Henderson Succession, Large Flat Dutch, also Celery plants Beet plants, and all garden plants. They are raised in the open air, and will stand great cold. Prices for small lots one dollar and fifty cents per thousand, large lots $1 to $1.25 per thousand F.O.B. Meggett, S. C. The Express have granted us a reduction in rates. Unless cash accompanies order, goods will be shipped C.O.D.

N. H. BLITCH CO., Meggett, S. C.

I will sell your farm--No charge until sale is made. Write for particulars.

A. H. Clement,
West Appomattox, Va.

Notice--My friends will please take notice that I am now a full-fledged auctioneer. Your business will receive careful and personal attention. H. C. BABCOCK.

If you want to buy a home see my list of bargains before you buy. Easy payments.

A. H. Clement,
West Appomattox, Va.

Crossed eyes and dim sight cured without operation. Spectacles and eye glasses fitted at reasonable prices. Consult Dr. H. Carl Helbig, 814 Church street, Lynchburg, Va.

Highest prices paid for green or dry hides at Chittenden's Market, Pamplin City, Va.

Wanted: Soapstone, Asbestos, Kaolin Parties owning deposits of above, may find purchasers by writing A. H. CLEMENT, Appomattox, Va.

For Sale. Young horse broken to harness and a young cow giving milk.

GEORGE MILES,
West Appomattox, Va.

Wanted--Large and small boundaries of timber. Cash paid at once. Address this office.

Low Rate Tourists' Tickets, Via "Southern Railway."
Now on sale to all Resort Points in the South and Southwest. Fast and frequent schedules, elegant equipment, unsurpassed dining car service.
Detailed information furnished by any Southern Railway agent, Richmond Transfer Co., or C. W. Westbury, D. P. A., Richmond, Va.

N. & W. R. R. Norfolk and Western R. R.
Schedule in Effect
Dec. 3, 1905.
Leave Appomattox, Virginia:
WESTBOUND.
No. 3, 1.29 p. m. THE ST. LOUIS EXPRESS, for Roanoke, Bluefield, Kenova, Columbus and Chicago. Parlor car to Roanoke. Pullman Sleeper Roanoke to Columbus Cafe Car. Also for Radford, Pulaski, Bristol, Knoxville, Chattanooga, and intermediate points. Pullman Sleeper Roanoke to Knoxville.
No. 15, 1:20 a. m. For Radford, Pulaski, Bristol and beyond. Also for Bluefield and Pocahontas. Also for all stations Winston Salem Division via Roanoke. Pullman Sleeper to Bristol and Roanoke to Columbus. Cafe Dining Cars.
No. 41 (Washington and Chattanooga limited) Leaves Lynchburg 3:10 a. m. for Bristol, and the South. Pullman Sleepers to New Orleans and Memphis. Cafe Dining Cars.
No. 5, 4:33 p. m. Roanoke Express, daily for Lynchburg and Roanoke.
EASTBOUND.
No. 4, 4:33 p. m. For Farmville, Petersburg, Norfolk, and intermediate points. Connects at Petersburg for Richmond. Pullman parlor car Roanoke to Norfolk.
No. 16, 3:43 a. m. For Petersburg, Norfolk, Richmond and intermediate stations. Pullman sleepers to Norfolk and Richmond
No. 6, 9:54 a. m. Roanoke Express, daily, for Farmville, Petersburg, Richmond, and Norfolk.
For further information apply to agent N. & W. Ry., or
W. B. BEVILL, Gen. Pass. Agt. M. F. BRAGG, Trav. Pass. Agt
Roanoke, Va.

Only One Night Out.
To New Orleans, Mobile, Montgomery, Memphis, Nashville, Chattanooga, Via Southern Railway.
Through drawing room Pullmans, elegan day coaches, dining cars. Its the way to reach the South and Southwest.
Low rate Winter Tourists'-Tickets on sale daily to Florida, Louisiana, Arkansas, Texas, Mexico, New Mexico, Arizona, Califoonia, etc.
Detailed information furnished by any Southern Railway agent, Richmond Transfer Co., or Passenger Office, 920 E. Main street, Richmond, Va C. W. Westbury, D.P.A.

MARBLE WORKS 1897
J. H. MARSTELLER

SAME FIRM
—BUT—
New Store, New Stock.
One of the largest and best equipped plants in the South for
Monuments, Tombstones, Iron Fencing, Mantels, Tile, Grates, and Granolithic work
Address A. S. WOOLRIDGE.
WEST APPOMATTOX, VA.
Agent for Roanoke City Marble and Mantel Works.

FOR SALE.
FRICK ENGINE.

Twenty-horse power, mounted on boiler Easy steaming boiler. Both engine and boiler in fair condition, containing new pop-valve and sawyer's valve, and sight feed, 3-pint lubricator and injector of best quality.

FRICK SAW MILL

52-inch Diston inserted tooth saw, 7 and 8 guage; independent racket head block, opens 54 inches. Feed of mill, friction from 1½ to 3 inches. All in good condition, ready for work. Cuts from 6,000 to 8,000 feet per day. Log wagon and carrier, will bear 10,000 lbs., and has been used but little.

This mill will be sold cheap for cash. For information apply at this office.

A. H. CLEMENT Attorney.

PATENTS
and TRADE-MARKS promptly obtained in all countries, or no fee. We obtain PATENTS THAT PAY, advertise them thoroughly, at our expense, and help you to success.
Send model, photo or sketch for FREE report on patentability. 20 years' practice. SURPASSING REFERENCES. For free Guide Book on Profitable Patents write to
503-505 Seventh Street, WASHINGTON, D. C.
D. SWIFT & CO.

CHEAP READING

Have you read our Clubbing Offers?

Think of it—THE APPOMATTOX AND BUCKINGH'M TIMES and a daily paper both one year for only $1.50.

FOLEY'S HONEY AND TAR
stops the cough and heals lungs

Price $3,000 cash.

No. 207. 355 acres—40 acres in flats—at Wellwater, in Buckingham county. Postoffice, voting precinct, good storehouse and dwelling of ten rooms.

SAVED!
T. A. Smith & Co.,
West Appomattox, Va.
Heating and Cooking Stoves, Furniture and Mattresses.
UNDERTAKING:
Careful and personal attention given to all orders and funeral directions. SAVE YOUR MONEY. Telegraph and Long Distance Phone. 10-28

B. & O. S.-W.
—SHORT LINE—
CINCINNATI
—TO—
SAINT LOUIS,
—In connection with—
C. & O. or N. & W. Railways.
Five fast up-to-date trains each way daily, between Cincinnati and St. Louis.
Coaches with high-back seats; parlor and dining cars on all day trains.
Pullman drawing-room sleepers on night trains.
LOW RATES EVERY DAY,
Coach Excursions Every Tuesday
For detailed information, World's Fair folders, &c., call on Ticket Agent N. & W. or C. & O. Rys, or address,
C. S. KINNEAR,
T. P. A., B. & O. S.-W.
Lynchburg, Va.

ROCKBRIDGE
Prepared Agricultural Lime
THE GREAT LAND IMPROVER & CROP GROWER.
A postal card will bring you full particulars and prices.
S. P. TAYLOR
Sale Agent for Appomattox County
WILDWAY, VA.

STOP AT THE
HOTEL WINDSOR,
MRS. J. D. GILLIAM, Proprietress
When you go to Farmville, Va.

L. M. SOUTHALL,
WHEELWRIGHT and BLACKSMITH
EVERGREEN, VA.
General repair work of all kind done promptly. Bring me your work and I guarantee satisfaction. ap29 1y

Buy yourself a Home while our lands are cheap. Come to see me; small cash payment required. Call for big list of Farms.

A. H. CLEMENT.
West Appomattox, Va.

VIRGINIA STATE DIRECTORY AND GAZETTEER
WILL CONTAIN LARGE LIST OF FARMERS.
TO BE PUBLISHED AND READY IN FALL 1905.
Send for Advertising Rates and Subscription Price.
HILL DIRECTORY COMPANY,
RICHMOND, VIRGINIA.

The season for fire is upon us. Avoid the risk and insure your property.

For terms and rates write this office.

500 young men and women
WANTED
to fill positions of trust. The business world is daily looking for well
TRAINED
young people who can assume business responsibilities and give busy business men the
HELP
they need. For catalogue or desired information
WRITE
PIEDMONT BUSINESS COLLEGE,
Lynchburg, Va.
Living expenses and tuition low.
COMPREHENSIVE CORRESPONDENCE COURSES

WM. O. TAYLOR,
Manufacturer of and Dealer in
Sash, Doors, Blinds and Building Material,
Framing, Flooring, Ceiling, Siding, Weatherboarding, Laths, etc.
214 NINTH STREET
LYNCHBURG, - VIRGINIA

H. E. DEWITT
ROUGH AND DRESSED LUMBER,
SASH, DOORS, BLINDS,
FLOORING, CEILING, SIDING
COLUMNS, HEWELS, BRACKETS, ET
Twelfth and Commerce Streets,
Lynchburg, Virgin'a

HOTEL ROBY,
LYNCHBURG, VA.
Opposite Union Station.
New in every department from foundation up.
Quick up-to-date service. American plan. Rates $2 per day.
E. W. ROBY,
Proprietor.

Fine Winter Shoes

CALL ON
Isbell, Bowman & Co
Lynchburg, Va.

ORINO
Laxative Fruit Syrup
Pleasant to take
The new laxative. Does not gripe or nauseate. Cures stomach and liver troubles and chronic constipation by restoring the natural action of the stomach, liver and bowels.
Refuse substitutes. Price 50c.
L E. Smith, Appomattox; W. B. Woodson, Concord; W. C. Nowlin, Spout Springs.

FOLEY'S KIDNEY CURE
Makes Kidneys and Bladder Right